

# ROAD BOOK



## MONPAZIER

From August 23rd to August 25th

CEI & CEN \*\*\*/\*\*/\*

<http://monpazier.adoreed.fr>



*Adoreed Monpazier Endurance*





ADOREED and its partners welcome you to the Marsalès racecourse for a very enjoyable weekend of competition.



## COMPETITION PROGRAM

### WEDNESDAY

From 2pm	Site opening, welcome of the riders
----------	-------------------------------------

### THURSDAY

From 10am	Submission of files and bibs at the competition secretariat
-----------	---

From 5:00 p.m.	Initial veterinary checks and weighing for friday's races
----------------	---

7pm	Briefing front of the grandstands
-----	-----------------------------------

### FRIDAY

5.30am	*** 160 race start
--------	--------------------

From 5.30pm	Initial veterinary checks and weighing for Saturday's races
-------------	---

7pm	Podiums and prize-giving ceremonies for *** races
-----	---

### SATURDAY

From 7am	Initial veterinary checks for Amateur 1 Grand Prix and Amateur 1 races that haven't been done on Friday
----------	---

8am	CEI* and Amateur 1 Grand Prix race start
-----	--

8.15am	Amateur 1 race start
--------	----------------------

8.30am	** (2x70) race start
--------	----------------------

From 5pm	Initial veterinary checks and weighing for Sunday's races
----------	---

18h00	Podiums and prize-giving ceremonies
-------	-------------------------------------

### SUNDAY

7am	CEI** / Amateur Elite race start
-----	----------------------------------

7.30am	CEIYJ** race start
--------	--------------------

From 8am	** 2x70 race start – Day 2
----------	----------------------------

5pm	Podiums and prize-giving ceremonies
-----	-------------------------------------

*These informations are for guidance only, the organizers reserve the right to modify the program according to the progress of the races and according to the context (weather conditions, terrorist attacks, extraterrestrial invasion...). For the most up to date information, please refer to the notice boards at the competition secretariat (opposite to the snack bar) regularly!*



**SORAYA**  
ne sait pas  
qu'elle va brûler  
une ferme avec  
son mégot

**9 feux sur 10 sont d'origine humaine.** Soyons vigilants aux abords de la végétation.





# SITE MAP



1. Secretariat, restaurant, snack bar, exhibitors, blacksmith, toilets
2. Horse stalls
3. Parking vans
4. Parking for light vehicles
5. Water points, horse's showers
6. Grooming site
7. Vet-gate
8. Resting area
9. Paddocks
10. Parking for support vehicles

*Showers and toilets are at your disposal at the rugby stadium*

## LOOPS

2023 KM MODIFIES AU PROGRAMME									
Boucles	Vendredi Km de la boucle	Samedi et Dimanche			VENDREDI	SAMEDI			DIMANCHE
		Km sup	Total		160 km	100 km	80 km	2 x 70 km	2 x 70 km 120 km
BLEU	39		39		39	39	33	22	23 39
ORANGE	32	1	33		20	33	28	33	28 33
VERTE	26	2	28		32	28	22	22	23 22
NOIRE	23		23		20				28
ROUGE	20	2	22		23				
					26				
TOTAL KM	140	5	145		160	100	83	77	74 122
								151	

### DEPARTURE TIME & LOOPS ORDER by RACE

<i>Race</i>	<i>Distance</i>	<i>Departure time</i>	<i>Loops</i>
<b>Friday</b>			
CEI*** / Amateur Elite GP	160 km	5.30am	Blue – Red- Orange - Red - Black - Green
<b>Saturday</b>			
CEI* / Amateur 1 GP	100 km	8am	Blue - Orange - Green
Amateur 1	83 km	8.15am	Orange - Green – Red
CEI** / Amateur Elite (2x70)	77 km	9am	Red - Orange - Red
<b>Sunday</b>			
CEI** / Amateur Elite	122 km	7am	Blue - Orange - Red - Green
CEIYJ**	122 km	7.30am	Blue - Orange - Red - Green
CEI** / Amateur Elite (2x70)	74 km	8am	Black - Green - Black

## **REMINDERS**

- ❖ **YOU WILL FIND IN THE FILE YOU WILL RECEIVE AT THE SECRETARIAT:**
  - 1 bib for the rider
  - 1 **green** bib + 2 sets of paper bibs for the assistance (provide bib holders)

*All those bibs must be returned to the secretariat at the end of the competition*

- ❖ **A MAXIMUM OF 3 PEOPLE PER HORSE WILL BE ALLOWED IN THE GROOMING AREA**
- ❖ **NO PADDOCKS IN THE ASSISTANCE PARKING**
- ❖ **PLEASE COLLECT EMPTY BOTTLES AND OTHER LITTER**
- ❖ **DO NOT USE THE HORSE CIRCUIT EXCEPT AS SPECIFIED IN THE ROADBOOK.**
- ❖ **UNDER NO CIRCUMSTANCES ENTER CULTIVATED FIELDS WITH YOUR VEHICLES**
- ❖ **RESPECT THE DIRECTION OF THE ASSISTANCE CIRCUIT TO AVOID PASSING VEHICLES**
- ❖ **DUE TO THE CURRENT DROUGHT, PLEASE DO NOT SMOKE IN SENSITIVE AREAS.**

We would like to remind you that assistance vehicles, like competitors, are required to comply with the Highway Code, in particular with regard to speed limits, STOP signs and priorities.

*And in all circumstances, keep smiling...*

EMERGENCY NUMBERS		
DOCTOR ON SITE	LACOUR SEBASTIEN	06 20 02 03 85
FIREMEN	18	
EMERGENCY MEDICAL SERVICE	15	
BLACKSMITH	AMBLARD DAVID	06 73 92 66 23
ATTENDING VETERINARIAN	MATHIEU LENORMAND	06 78 22 23 54

ORGANIZATION ADOREED		
PRESIDENT	LAFAURE JEAN-NOËL	06 82 58 60 00
VICE-PRESIDENT	FAUCON MICHEL	06 83 40 46 73
SECRETARY	DUHAMEL THOBOIS SOPHIE	06 75 14 47 05

## COMPETITION OFFICIALS

Assignment	Complete Name	NF
Friday		
Ground Jury President	DONZELLI Jean-Jacques	FRA
Technical Delegate	ECHEVERRI ROCIO	FRA
Veterinary Commission President	MICHEL PAYAN	FRA
Saturday		
Ground Jury President	VALAT MICHEL	FRA
Technical Delegate	ECHEVERRI ROCIO	FRA
Veterinary Commission President	MICHEL PAYAN	FRA
Sunday		
Ground Jury President	VALAT MICHEL	FRA
Technical Delegate	ECHEVERRI ROCIO	FRA
Veterinary Commission President	MICHEL PAYAN	FRA

### Ground Jury Member :

BERNADAC MICHEL (FRA), DONZELLI ANNE (FRA), DONZELLI JEAN JACQUES (FRA), VALAT MICHEL (FRA), MAFOUDI MUSTAPHA (UAE), PLAS VERONIQUE (FRA)

### Foreign Judge :

DIANE LUKE (GBR)

### Veterinary Commission Member :

CASSAGNES GILLES (FRA), ZIMMER ALAIN (FRA), MEZIERES MATHILDE (FRA), GHYOROS GREGORY (FRA), MAILLET MARC (FRA), LECLERC JEAN LOUIS (FRA), FABRIZY BERNARD (FRA)

### Foreign Veterinary Delegate :

FERREIRA SANTOS GUILHERME (BRA)

### Treating Veterinarian President :

GASCON BAYARRI EDUARD (ESP)

### Endurance Veterinary Treatment Member :

MASRAMON SERRAT MARIA (SPA), LENORMAND MATHIEU (FRA)

### Chief Steward :

FELL DANIEL (FRA)

### Stewards :

MAZABREY DUPIRE ANOUK (FRA), THOBOIS ALBERT (FRA), DALAWATU MULLAGE (SRI), BERNADAC MICHEL (FRA), RACLIN GILLES (FRA), SANCHEZ VERONIQUE (FRA), LE DEUFF JEAN PIERRE (FRA), ORDOQUI FRANCIS (FRA)



# BLUE LOOP

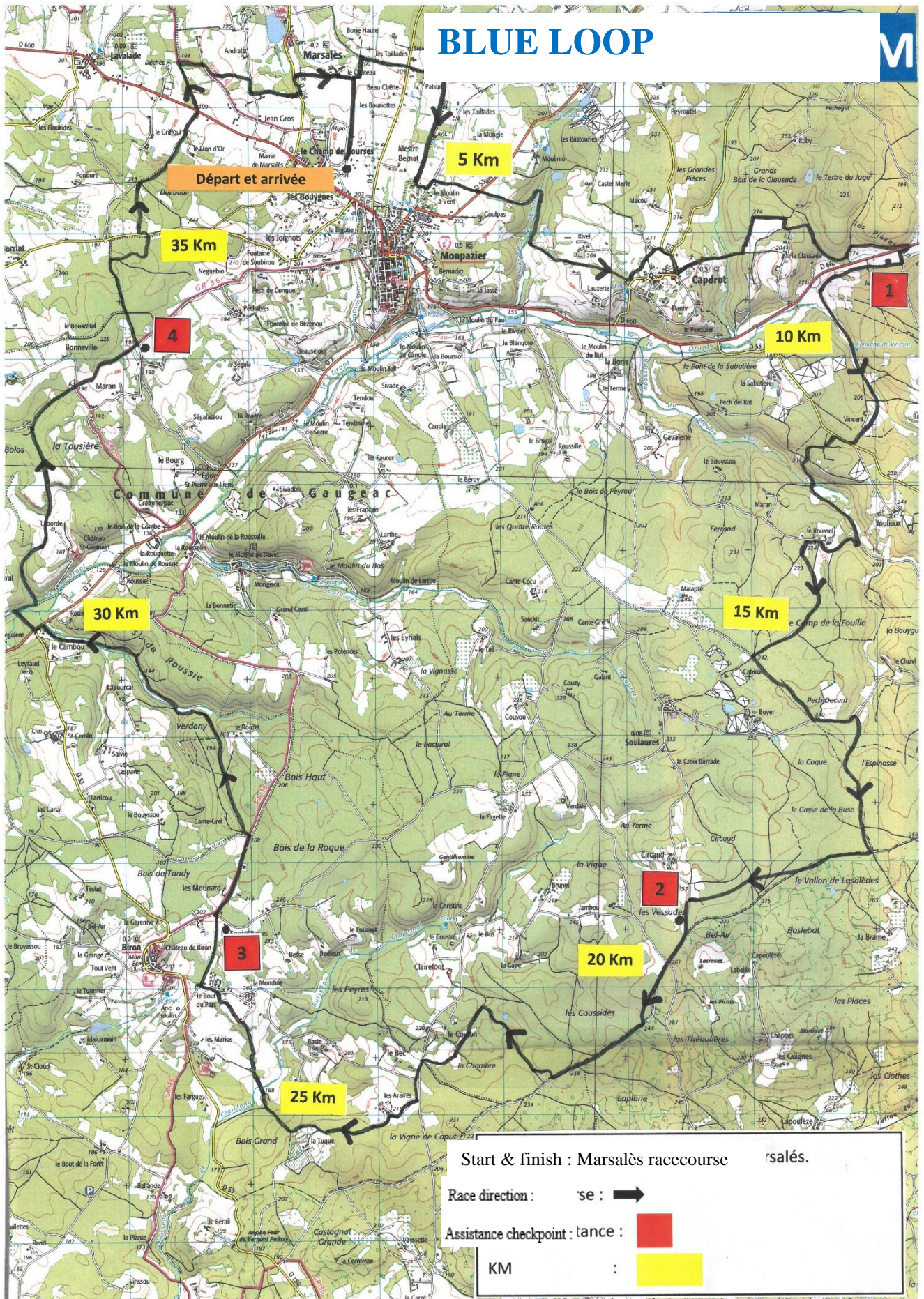



## BLUE LOOP

Leave the assistance parking lot and turn LEFT at the exit of the castle short road

SET THE ODOMETER TO 0 AT THIS SIGN  BY THE SERVICE STATION

- 0 km Turn left towards **MONPAZIER** on the road **D660**
- 1.1 km On entering **MONPAZIER**, turn left towards **CAHORS D660**.
- 5.6 km **ASSISTANCE A1**. Take the path on the right and immediately enter the meadow on the left. Go to the end of the meadow to park next to the metal hangar. **CHECK PARKING NUMBER AS THERE IS ANOTHER 100 M AHEAD**

---

### ASSISTANCE CHECKPOINT **A1**

---

Leave the parking lot and take the road on the left towards **MONPAZIER**.

- 9 km Turn left towards **SOULAURES**.
- 10,8 km Turn left towards **SOULAURES**.
- 11,8 km Turn right towards **SOULAURES**.
- 12,7 km Go through the village of **SOULAURES**.
- 13,1 km Turn left at the cross of Christ, towards **CROIX BARRADE**.
- 14,5 km **WARNING**: Horses arrive from the left and take the same road as you.
- 14,6 km Park in the meadow on the right.

---

### ASSISTANCE CHECKPOINT **A2**

---

Exit at the end of the meadow, and turn right again. **WARNING**, you follow the horses for 200 m.

- 15 km Turn right
- 17 km Turn left at this sign 
- 17,4 km At the crossroads, go straight on towards **BIRON**.
- 20.3 km **WARNING**, horses cross from left to right..
- 20,5 km Enter the meadow on the right and park on the way back to the horse crossing.

---

## ASSISTANCE CHECKPOINT **A3**

---

Turn right towards the castle on leaving the parking lot.

**20,9 km** Turn right, towards **MONPAZIER** on the **D53**.

**23,5 km** Turn right towards **MONPAZIER** on the D2. BEWARE, HORSES COME OFF THE RIGHT AND GO UP THE ROAD IN THE OPPOSITE DIRECTION FOR ABOUT 50 M TO THE CROSSROADS. **ASSISTANCE PROHIBITED.**

**25,3 km** Turn left, towards **GAUGEAC - EGLISE** (sign at the back).

**26,9 km** **ASSISTANCE** – Park in the field on your right. Assistance is on the other side of the road.

---

## ASSISTANCE CHECKPOINT **A4**

---

Take the road to the right.

**28.2 km** Turn left

**28,3 km** Turn right.

**28,4 km** Turn left towards **LES BOUYGUES, LA BIGOTIE, LES JOIGNOTS**.

**28.9 km** Turn left at the sign  on the **D660**.

**29,4 km** Turn right, **EGLISE DE MARSALES**.

**30.1 km** Turn right towards **CHÂTEAU DE MARSALES**, drive 30m and turn right into the meadow until you reach the parking lot for assistance

---

## VET - GATE

---





# BOUCLE VERTE

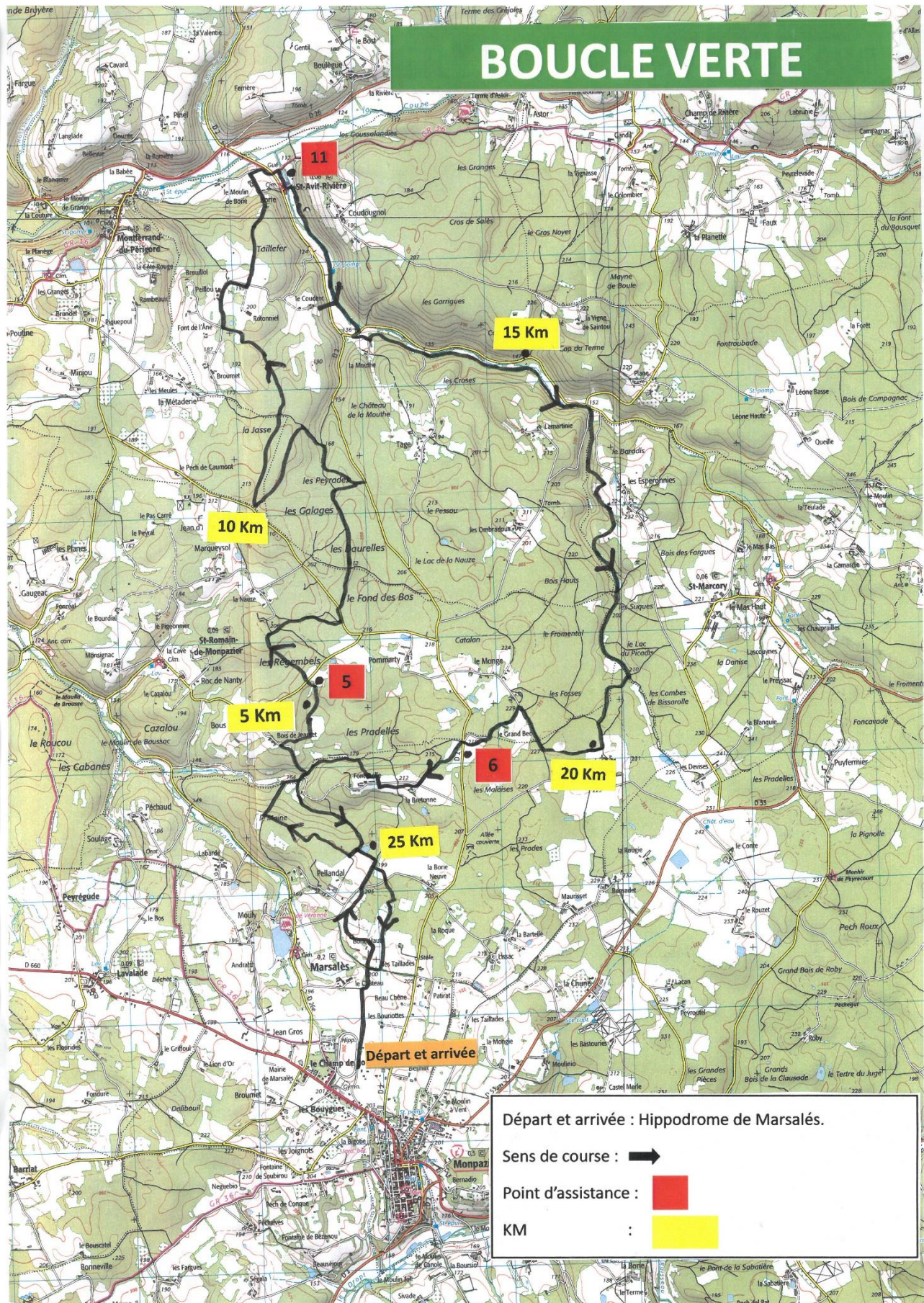



## GREEN LOOP

Leave the assistance parking lot and turn LEFT at the exit of the castle short road

SET THE ODOMETER TO 0 AT THIS SIGN  BY THE SERVICE STATION

- 0.8 km Turn left, towards **LE BUISSON**
- 4.9 km Turn left, towards **ST ROMAIN**
- 5.5 km Turn left, towards **ST ROMAIN**
- 5.8 km Assistance n°5 in the meadow on your right

---

### ASSISTANCE CHECKPOINT N° 5

---

Do not leave the parking lot via the entrance. At the end of the parking lot, turn left at the "SORTIE PARKING" sign.

- 6.2 km Turn left
- 6.4 km **WARNING** – Horses are coming from the left take the road for 100 meters, then they turn right. **Assistance prohibited.**
- 6.9 km Continue straight on towards **JEAN D'AUVERGNE / GAUJAC / LES PLANES / FONREAL**
- 8.8 km Turn right towards **MONTFERRAND DU PERIGORD** on the C201
- 9.2 km Continue straight ahead
- 9.6 km Continue straight on towards **MONTFERRAND DU PERIGORD**
- 10.3 km Go through the village of **MONTFERRAND DU PERIGORD**.  
**PLEASE DRIVE VERY SLOWLY**
- 10.6 km Continue straight ahead
- 11 km At the  sign, turn right towards **BELVÈS (D26)**
- 11.7 km Turn right towards **MONPAZIER (D2)**
- 12.2 km **WARNING** horses cross the road from right to left
- 12.4 km **ASSISTANCE** – Turn left towards church, go 30 m and turn right to the assistance parking lot in the meadow. Assistance from across the creek



---

## ASSITANCE CHECKPOINT N° 11

---

Rejoin the main road by which you arrived and turn left onto the D2.

Take the time to watch your horses gallop on the left for 1.5 km

**13.8 km** Continue straight on the D2

**15.2 km** ATTENTION, the horses on the red loop cross the road from right to left, continue straight

**16.5 km** Continue straight on the D2

**17.3km** **ASSISTANCE.** Park in the meadow on the left just after the passage of the horses which cross from left to right

---

## ASSITANCE CHECKPOINT N° 6

---

Exit the car park and take the main road on the left towards MONPAZIER

**18.6 km** Turn right on the C 202 towards LA BORIE NEUVE, PELLANDAL (sign in the back).

**19.1 km** ATTENTION, the horses cross the road from right to left. PROHIBITED ASSISTANCE

**19.3 km** PLEASE NOTE, horses starting on the Green and Red loops cross from left to right

**20 km** Turn left

**20.5 km** Turn left towards the CHATEAU DE MARSALLES, go 30m and enter the meadow on the right to the assistance car park.

---

## VET - GATE

---





# BOUCLE ORANGE

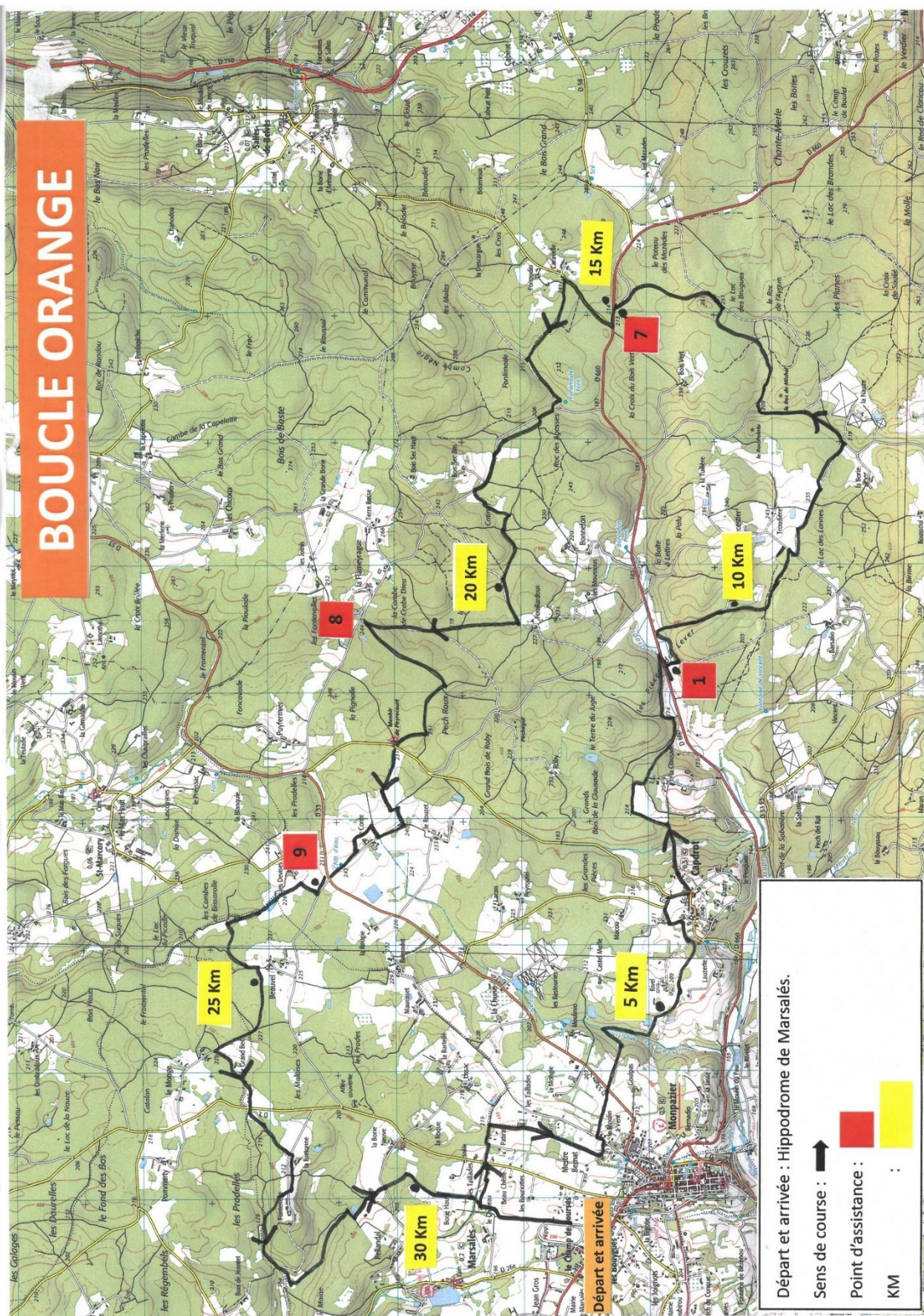



## ORANGE LOOP

Leave the assistance parking lot and turn LEFT at the exit of the castle short road

SET THE ODOMETER TO 0 AT THIS SIGN  BY THE SERVICE STATION

- 0 km Turn left towards **MONPAZIER** on the **D660**.
- 1.1 km On entering **MONPAZIER**, turn left towards **CAHORS D660**.
- 5.6 km Take the track on the right and enter the meadow immediately on the left. Go to the end of the meadow to assist next to the metal hangar.

---

### ASSISTANCE CHECKPOINT N° 1

---

Leave the parking lot and take the road to the right towards **CAHORS D660**.

- 9.1 km **WARNING**, horses coming from the opposite direction.
- 9.5 km Turn right at the bend in the old road, towards the assistance parking lot.
- 10 km Horses coming from the left, park before the horses pass on the right.

---

### ASSISTANCE CHECKPOINT N° 7

---

Take the **D660** on your left towards **MONPAZIER**.

- 10.7 km Turn right, towards **BOIS SEC BAS, BOIS SEC HAUT, TERRE BASSE...**
- 11.1 km **WARNING**, horses arrive from the right and follow the road for 200m, then they turn left. **ASSISTANCE PROHIBITED**. Continue straight ahead.
- 13 km **WARNING**, horses cross and follow the road for 300m. Stay behind them.
- 13.5 km **ASSISTANCE**. Park in the meadow on the right. Assistance in the path on the other side of the road.

---

### ASSISTANCE CHECKPOINT N° 8

---

Turn right

- 14.7 km Turn left, towards **MONPAZIER D53**.
- 15.5 km Enter the meadow on your right, assistance no. 9.

## ASSISTANCE CHECKPOINT N°9

Leave the meadow where you entered and take the road to the right.

**16.1 km** Take the road on the right. **Watch out for horses.**

**18.2 km** Turn left.

**18.7 km** Turn right.

**19.2 km**      **WARNING**, horses cross the road from right to left.

**19.4 km**      **WARNING**, horses cross the road from left to right

**20.1 km** Turn left.

**20.6 km** Turn left and 20 m later turn right into the meadow towards **the assistance parking**.

# VET - GATE





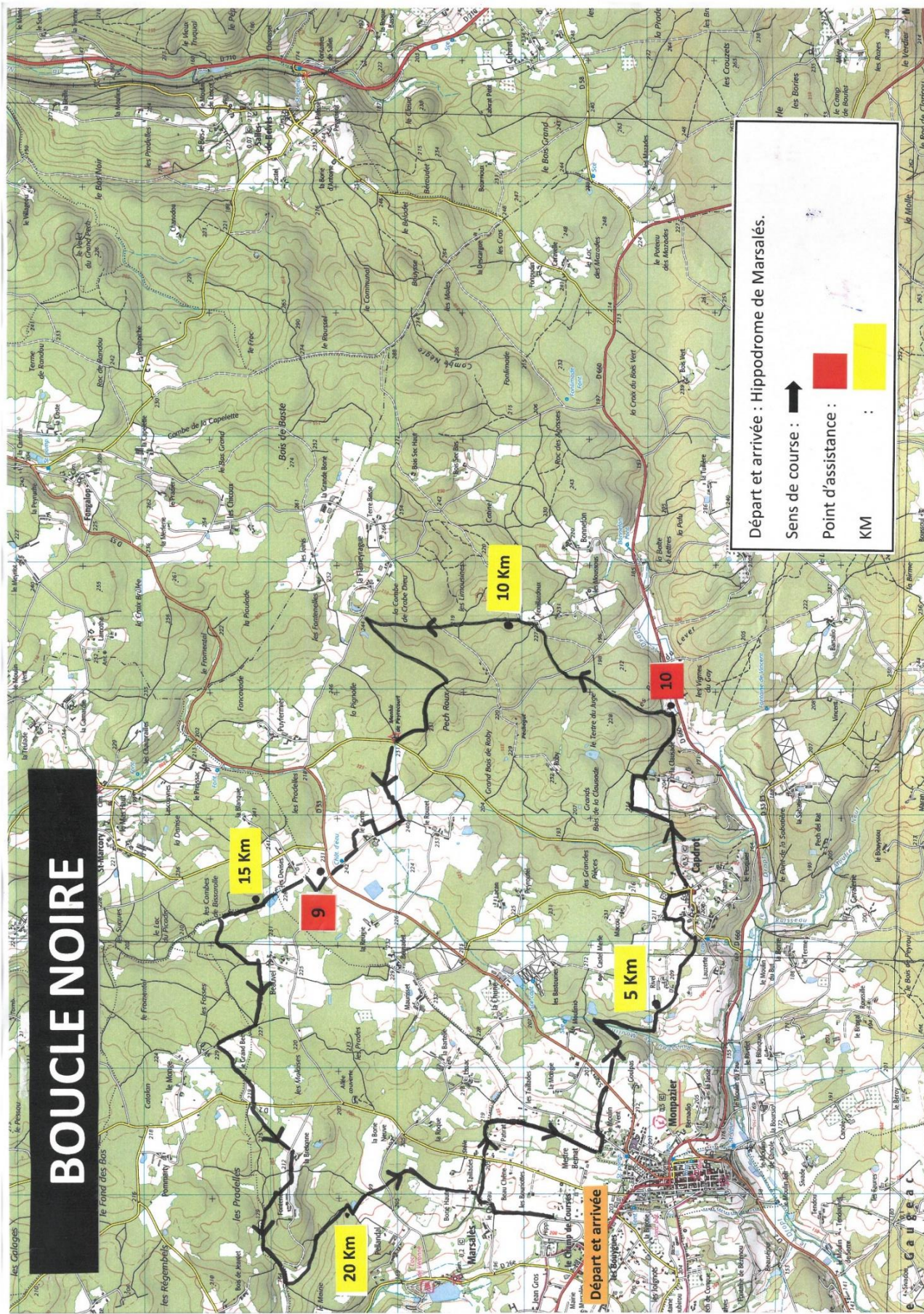

# BOUCLE NOIRE

Départ et arrivée : Hippodrome de Marsalès.

Sens de course : ➔

Point d'assistance :

KM :



## BLACK LOOP

Leave the assistance parking lot and turn **LEFT** at the exit of the castle short road

**SET THE ODOMETER TO 0 AT THIS SIGN**  **BY THE SERVICE STATION**

- 0 km** Turn left towards **MONPAZIER** on the **D660**.
- 1.1 km** On entering **MONPAZIER**, turn left towards **CAHORS D660**.
- 5.3 km** Assistance n°10 on your right. Park in the meadow. Please note that this parking lot is very close to parking lot n°1. Check the number at the entrance. Assistance on other side of road. Be careful when crossing as this road is very busy.

---

### ASSISTANCE CHECKPOINT **N° 10**

---

Leave the parking lot and take the road on the right towards **CAHORS D660**.

- 6.3 km** Turn left towards **Les Moussous**.
- 7.2 km** **HUGE WARNING**, horses cross from left to right and have no visibility.
- 8.7 km** Straight ahead.
- 8.9 km** **WARNING**, horses cross from right to left.
- 9.7 km** Turn left, towards **MONPAZIER**.
- 10.4 km** Turn right into the meadow, assistance no. 9.

---

### ASSISTANCE CHECKPOINT **N° 9**

---

Leave the parking lot where you entered and take the road to the right.

- 10.9 km** **Take the road to the right - WARNING horses crossing.**
- 13 Km** Turn left.
- 13.5 Km** Turn right
- 14 Km** **WARNING**, horses crossing the road.
- 14.2 km** **WARNING**, horses crossing the road
- 14.8 km** Turn left.
- 15.4 km** Turn left and 20 m later **turn right into the meadow towards the service parking.**

---

### VET - GATE



# RED LOOP

10 Km

5 Km

5

15 Km

6

Départ et arrivée

Start & finish : Marsalès racecourse

Race direction :



Race direction :



Assistance checkpoint :

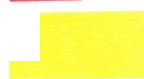

Monpazier



## RED LOOP

Leave the assistance parking lot and turn **LEFT** at the exit of the castle short road.  
Reset the counter to zero at the panel at the service station. Turn left towards **MONPAZIER**.

- 0.8 km** Turn left, towards **LE BUISSON**
- 4.7 km** Turn left, towards **ST ROMAIN**
- 5.3 km** Turn left, towards **ST ROMAIN**
- 5.6 km** Assistance n°5 in the meadow on the right

---

### ASSISTANCE CHECKPOINT N° 5

PARK IN THE PRE ON THE LEFT AFTER THE PASSAGE OF THE HORSES

---

Turn left out of the parking lot.

- 5.9 km** Turn right, towards **POMMARTY, LE MONGE**
- 6,5 km** Turn right, towards **MONPAZIER**
- 7,4 km** **ASSISTANCE.** Horses cross the road from left to right. Parking assistance on your left in the meadow after the horses have crossed.

---

### ASSISTANCE CHECKPOINT N° 6

Take the road on the left towards **MONPAZIER**

- 8.8 km** Turn right on the **C202 road** towards **LA BORIE NEUVE, PELLANDAL** (sign at the back).
- 9.2 km** **WARNING**, horses cross the road from right to left. **ASSISTANCE PROHIBITED**
- 9.5 km** **WARNING**, horses starting on the GREEN and RED loops cross from left to right.
- 10.3 km** Turn left
- 10.6 km** Turn left towards **CHATEAU DE MARSALES**, go 30 m and turn right into the meadow until you reach the assistance parking lot.

---

### VET - GATE

THE ADOREED  
wishes you a very pleasant weekend of competition...



... and looks forward to seeing you next year !

In partnership with ...



Fédération  
Equestre  
Internationale

