

ROADBOOK



Photo ERIC TRESCAZES ©

MONPAZIER

2019

CEI ***/**/**

<http://monpazier.adoreed.fr>



Adoreed Monpazier Endurance





Pierres Naturelles de Dordogne
 Pour une rénovation, une construction... OSEZ LE NATUREL !!!

CARRIÈRES LAFAURE

Dallages - Piliers - Colonnes - Balustres
 Lucarnes - Appuis - Linteaux - Encadrements
 Parements - Corniches - Escaliers - Murets
 Dessus de Murs - Chaînes d'Angle - Cheminées

Consultez notre site www.lafaure.fr

Atelier/Exposition : ZAE Les Pradelles - 24330 LA DOUZE
 Tél. 05 53 08 38 51 - Fax. 05 53 08 62 89 - lafaure-mauzens@wanadoo.fr



ADOREED and its partners welcome you to the racecourse of Marsalès to make you live a very pleasant weekend of competition.



PROGRAM

WEDNESDAY

From 09:00 AM	Opening of the site, welcome of riders
---------------	--

THURSDAY

From 09:00 AM	Delivery of files
---------------	-------------------

From 03:30 PM	Veterinary checks and weighing for the events taking place on Friday
---------------	--

07:00 PM	Briefing for Friday's events followed by a "Périgourdin" cocktail
----------	---

FRIDAY

05:30 AM	Start of the race CEI***
----------	--------------------------

09:30 AM	Start of the race CEI** (2x70)
----------	--------------------------------

From 03:30 PM	Veterinary checks on Vet-Gate area (CEI*)
---------------	---

07:00 PM	Winners Podium and awards ceremony CEI***
----------	---

07:30 PM	Briefing for Saturday's event (CEI*) followed by an aperitif offered by the saddler DEVOUCOUX
----------	--

08:00 PM	"Perigordin cassoulet" offered by ADOREED
----------	---

Festive, musical and dancing party sponsored by the "EDOBOLA" team (a big thank you to the LACOUR family)

SATURDAY

09:00 AM	Start of the race CEI*
----------	------------------------

09:30 AM	Second start of the race CEI** (2x70)
----------	---------------------------------------

From 03:30 PM	Veterinary checks and weighing for the event taking place on Sunday (CEI**)
---------------	---

06:00 PM	Winners Podium and awards ceremony
----------	------------------------------------

07:00 PM	Briefing for Sunday's event (CEI**)
----------	-------------------------------------

08:30 PM	"Perigordin" buffet offered by ADOREED
----------	--

SUNDAY

07:00 AM	Start of the race CEI**
05:00 PM	Winners Podium and awards ceremony

This information is purely indicative and approximate, the Contest Organizers reserve the right to modify the program according to the running of the events. For updated information, come regularly check the billboards in support of the secretariat (opposite the bar).



PLAN DU SITE

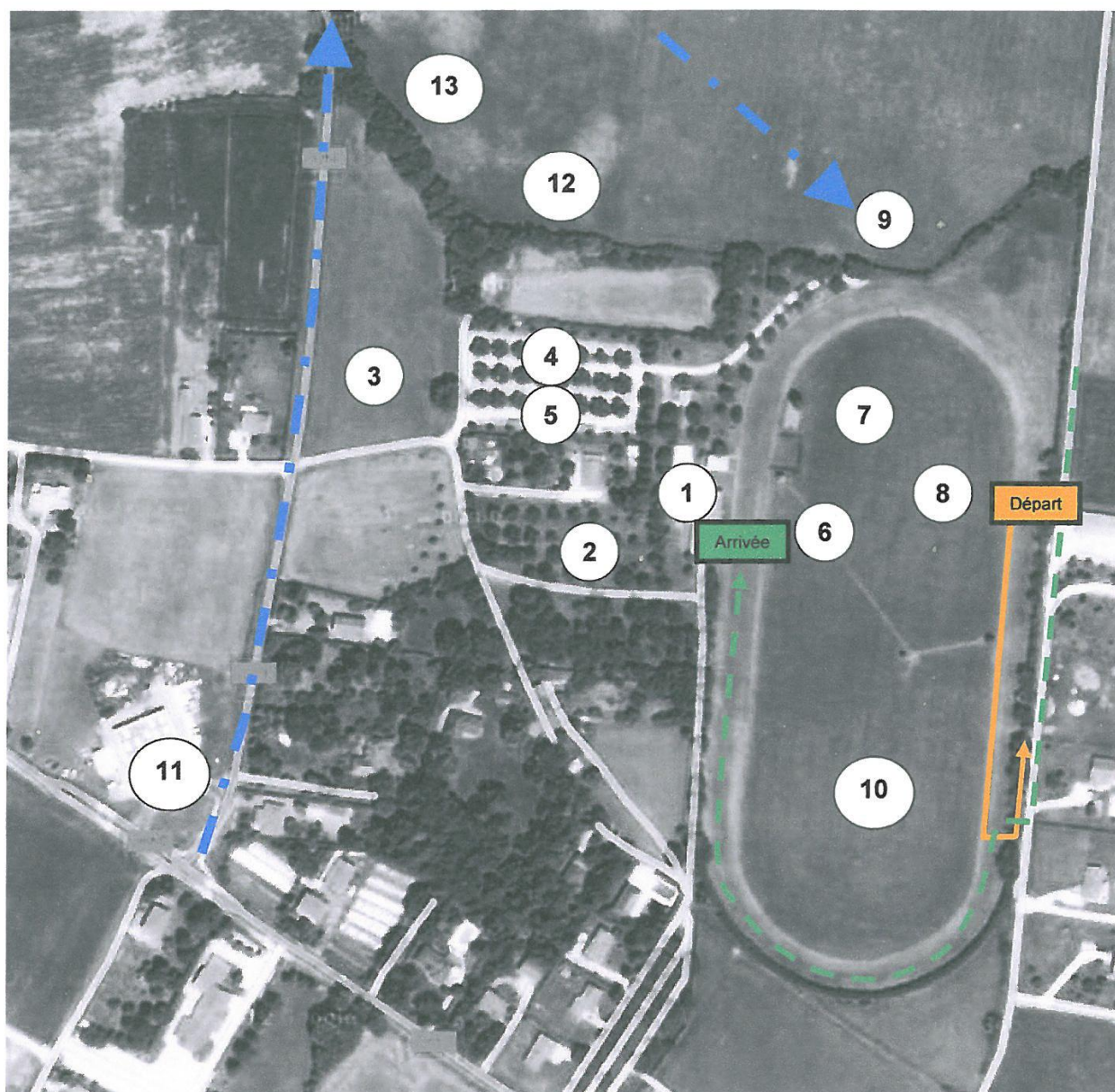

1. Tribunes, secrétariat, restauration, buvette, maréchal-ferrant, exposants, toilettes
2. Boxes concours d'endurance
3. Parking vans
4. Parking véhicules légers
5. Douches chevaux
6. Aire des contrôles vétérinaires
7. Aire de grooming
8. Aire d'après grooming
9. Parking véhicules d'assistance (itinéraire : — ■ — ■)
10. Paddocks
11. Station-service 24/24 (assistance : compteur à 0)
12. Boxes concours d'élevage
13. Parking vans concours élevage

Des douches et toilettes sont à votre disposition au stade de Rugby

PHASES

BLUE phase	40 km	Monpazier - Biron - Monpazier
GREEN phase	27 km	Monpazier - Saint Avit Rivière - Monpazier
ORANGE phase	33 km	Monpazier - Caravelle - Monpazier
RED phase	18.5 km	Monpazier - Tage - Monpazier

DEPARTURE TIME AND PHASES ORDER

<i>Event</i>	<i>Distance</i>	<i>Departure</i>	<i>Phases</i>
<i>Friday</i>			
CEI***	160 km	05:30 am	Blue - Orange - Green - Orange - Green
CEI** (2x70)	70 km	09:30 am	Red - Orange - Red
<i>Saturday</i>			
CEI*	87 km	09:00 am	Green - Orange - Green
CEI** (2x70)	70 km	09:30 am	Red - Orange - Red
<i>Sunday</i>			
CEI**	127 km	07:00 am	Blue - Green - Orange - Green

ASSISTANCE RULES

- ❖ **NO PADDOCK ON THE ASSISTANCE PARKING**
- ❖ **PLEASE PICK UP YOUR BOTTLES AND ANY OTHER RUBBISH**
- ❖ **DO NOT TAKE THE HORSES CIRCUIT EXCEPT THOSE MENTIONNED IN THE ROAD BOOK**
- ❖ **IT IS STRICTLY FORBIDDEN TO DRIVE THROUGH THE CULTIVATED FIELDS**
- ❖ **RESPECT THE ROAD BOOK'S ORDER TO PREVENT TWO CARS FROM CROSSING**

WE REMIND YOU THAT ALL VEHICULES MUST RESPECT THE RULES AS WELL AS ALL PARTICIPANTS, ESPECIALLY REGARDING **SPEED LIMIT, STOP SIGNS AND RIGHT OF YIELD.**

And in all circumstances, keep smiling ...

URGENCY NUMBERS		
MEDICS AT MONPAZIER	MOREAUD/FRIGOUT/PONSARD	05 53 22 60 69
ON THE SITE	MARESCASSIER JOËL	06 08 90 18 46
FIREFIGHTERS		18
EMERGENCY		15
TREATING VETERINARIAN	GHYOROS GREGORY	06 82 94 64 96
FARRIER	AMBLARD DAVID	06 73 92 66 23

ORGANISATION		
PRESIDENT	FOURNIER GEORGES	06 88 31 97 35
VICE-PRESIDENT	FAUCON MICHEL	06 83 40 46 73
SECRETARY	LAFAYE JEAN-NOËL	06 82 58 60 00
TREASURER	DEVEIX DANIEL	06 40 51 61 50

OFFICIALS

Assignment	Complete Name	NF	CEI* 80	CEI** 120	CEI** 70(+2)	CEI*** 160
Ground Jury President	DONZELLI Jean Jacques	FRA				✓
Ground Jury President	VALAT Michel	FRA	✓	✓	✓	
Ground Jury Member	LEON Christian	FRA	✓	✓	✓	✓
Ground Jury Member	FAUCON Michel	FRA	✓	✓	✓	✓
Foreign Judge	GARCÍA GORDILLO Toni	ESP	✓	✓	✓	✓
Technical delegate	LETARTRE Denis	FRA				✓
Technical delegate	LEON Christian	FRA	✓	✓	✓	
Chief Steward	LE DEUFF Jean-Pierre	FRA	✓	✓	✓	✓
Assistant steward	BERNADAC Michel	FRA	✓	✓	✓	✓
Assistant steward	DONZELLI Anne	FRA	✓	✓	✓	✓
Assistant steward	WAUQUIER Anne	FRA	✓	✓	✓	✓
Assistant steward	PLAS Veronique	FRA	✓	✓	✓	✓
Assistant steward	FELL Danielle	FRA	✓	✓	✓	✓
Foreign Veterinary Delegate	FERREIRA SANTOS Guilherme	BRA	✓	✓	✓	✓
Veterinary commission president	BOIRON Alain	FRA	✓			
Veterinary commission president	MAILLET Marc	FRA		✓	✓	✓
Veterinary commission member	CASSAGNES Gilles	FRA	✓	✓	✓	✓
Veterinary commission member	LAGRUE Denis	FRA	✓	✓	✓	✓
Veterinary commission member	LECLERC Jean-Louis	FRA	✓	✓	✓	✓
Veterinary commission member	ZIMMER Alain	FRA	✓	✓	✓	✓
Veterinary commission member	MEZIERES Mathilde	FRA	✓	✓	✓	✓
Veterinary Treatment President	PAYAN Michel	FRA	✓	✓	✓	✓
Veterinary Treatment Member	MASRAMON SERRAT Maria	ESP	✓	✓	✓	✓
Veterinary Treatment Member	LENORMAND Mathieu	FRA	✓	✓	✓	✓

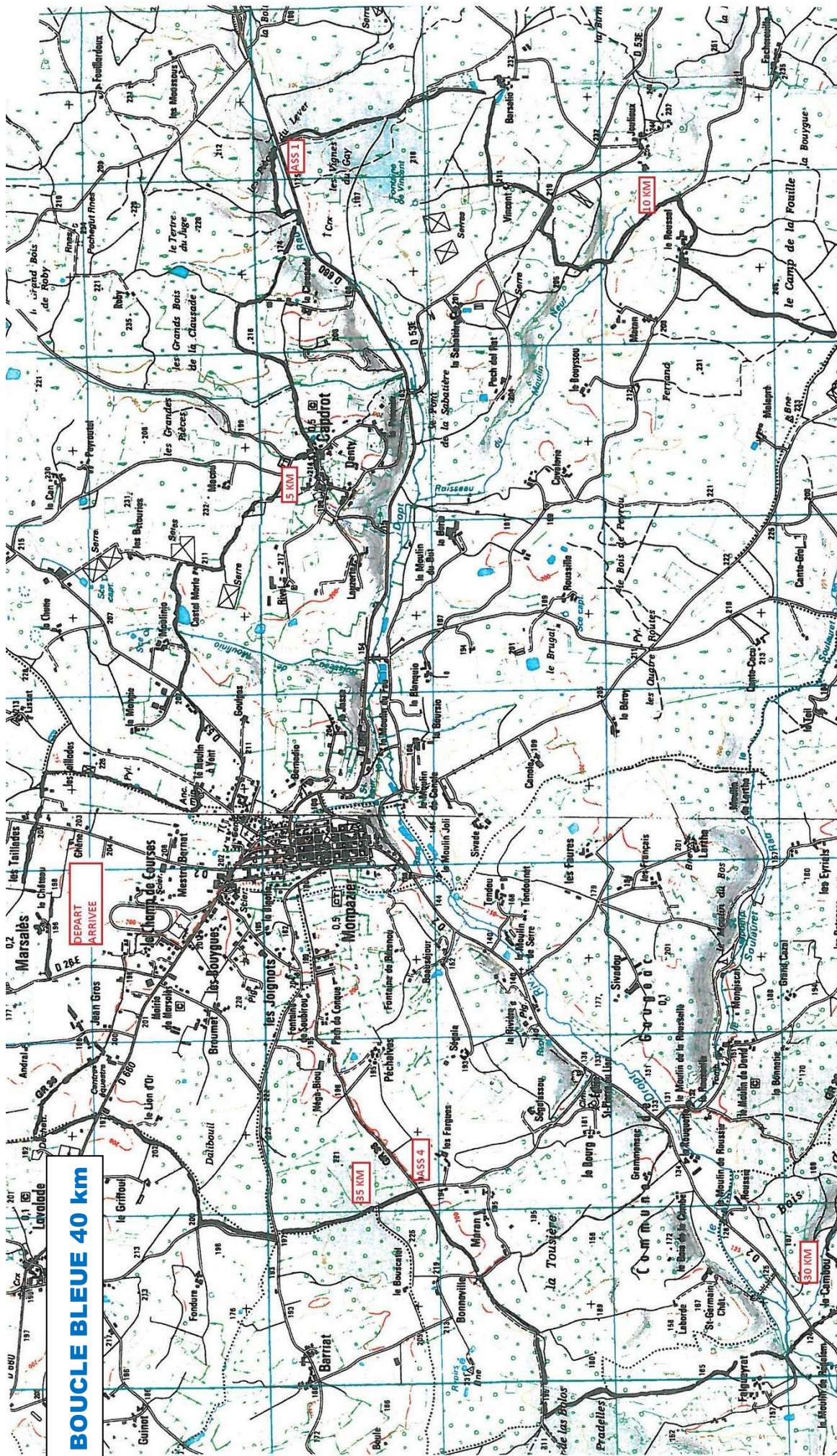

BOUCLE BLEUE 40 km

DEPART
ARRIVEE

BOUCLE BLEUE 40 km

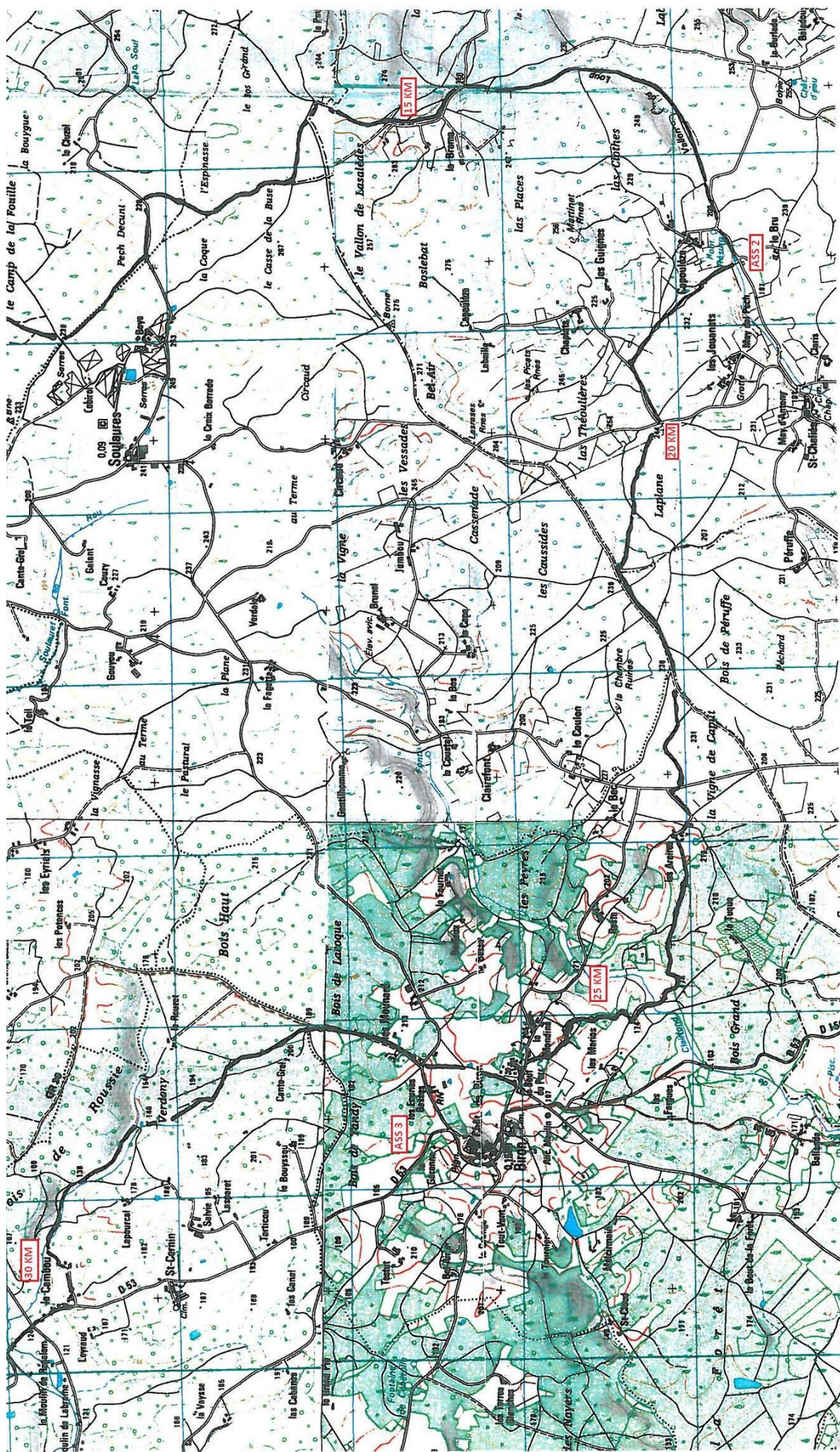

Leave the grooming area. Turn left towards **MONPAZIER**

RESET THE TRIP METER AT THE SIGNAL  **NEAR THE GAZ STATION**

- 0 km** On the **D660**, turn left towards **MONPAZIER**
- 1.1 km** As you enter **MONPAZIER**, turn left towards **CAHORS D660**
- 5.5 km** Turn right to the path and park your car in the field at your left. Move to the end of the field beside the metal hangar to assist your horse. **PROHIBITED ASSISTANCE AT TRACK ENTRY.**

POINT ASSISTANCE N° 1	Km horses / 7.5	(GPS : N 44°40'57'' – E 0°56'27'')
------------------------------	-----------------	------------------------------------

Leave the car park and turn left towards **MONPAZIER**

- 7.5 km** Turn left towards **AIGUEPARSE D53**. Follow the road until **AIGUEPARSE**.
- 9.7 km** The horses arrive on the road from the opposite direction over 200m.
- 13.9 km** Cross **AIGUEPARSE** towards **BLANQUEFORT D240**
- 16.3 km** Turn right towards **SAINT-CHALIES**
- 16.7 km** Turn right towards **SAINT-CHALIES**.
- 17.9 km** Turn right towards **SAINT-CHALIES**
- 18.5 km** **CAREFUL**, horses come from the right side and along the same road as you.
- 18.7 km** Parking assistance in the small field on your right.

POINT ASSISTANCE N° 2	Km horses / 18	(GPS : N 44°37'10'' – E 0°56'24'')
------------------------------	----------------	------------------------------------

Leave the field and take the small road towards **SAINT-CHALIES**

- 19.8 km** At the bins, just before **SAINT-CHALIES**, turn right (sharp turn) towards **MONPAZIER**
- 20.8 km** **CAREFUL**, the horses cross from right to left. Carry on straight.
- 23.4 km** Keep right on the main road.
- 23.8 km** At the crossroad, turn left.
- 24.3 km** At the crossroad, keep straight on towards **BIRON**.
- 27.1 km** **CAREFUL**, the horses cross from left to right.
- 27.3 km** Turn into the field on the right and park your car coming back towards the horses track

Leave the field and turn right towards the castle.

- 27.7 km** Turn right, towards **MONPAZIER D53**
- 30.2 km** **CAREFUL** the horses arrive from the right and go along the road up to the crossroad.
- 30.4 km** Turn right towards **MONPAZIER D2**.
- 32.4 km** Turn left, towards **GAUGEAC- EGLISE** (road sign behind you)
- 32.8 km** Carry on straight.
- 33.7 km** **ASSISTANCE** - Park in the field on your right. Horses on your left.

Carry on straight.

- 35.1 km** Turn left at the bins.
- 35.150 km** Turn right
- 35.2 km** Turn left towards **LES BOUYGUES, LA BIGOTIE, LES JOIGNOTS**.
- 35.9 km** Turn left at the signal  **D660**
- 36.3 km** Turn right, **Eglise de MARSALLES**
- 37.1 km** Turn right to the **CHATEAU DE MARSALLES**, drive 30m and turn right into the grooming area



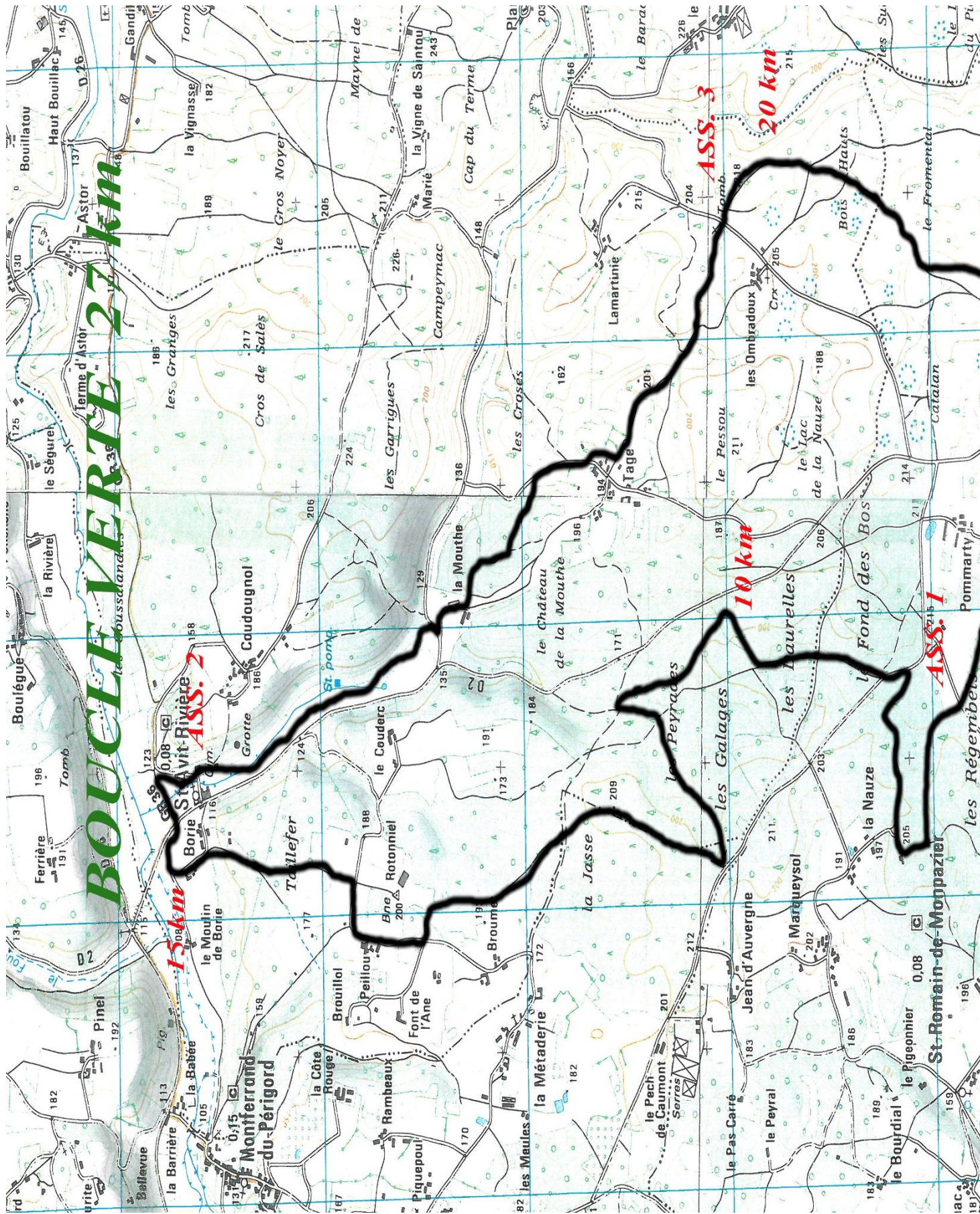

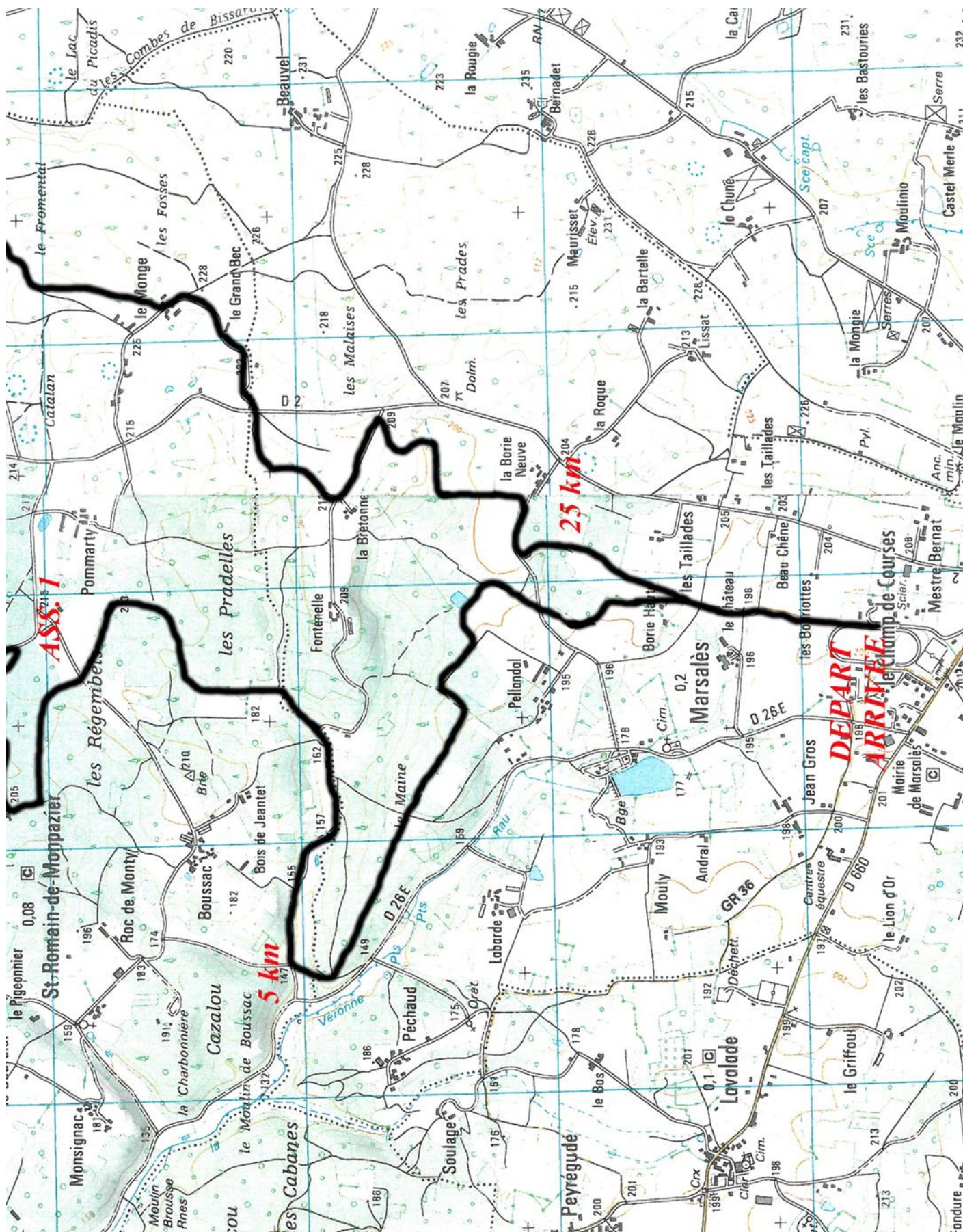

GREEN PHASE

27 km

Leave the grooming area on your left

RESET THE TRIP METER AT PANEL (AT THE EXIT OF THE SMALL ROAD)

- 0 km** On the D26E, turn right
- 3 km** Turn right towards **SAINT ROMAIN**
- 3.6 km** Turn right towards **MAIRIE, ROC DE NANTY, LA CAVE...**
- 3.9 km** Carry on straight
- 4.5 km** Cross **BOUSSAC**
- 5.3 km** **CAREFUL** horses cross the road from right to left

POINT ASSISTANCE N° 1 Km horses / 8.5 (GPS : N 44°42'19'' – E 0°54'32'')
STACK IN THE PRE-LEFT AFTER THE PASSAGE OF HORSES

Turn left when leaving the car park

- 5.6 km** Turn right towards **POMMARTY, LE MONGE**
- 6.2 km** Turn left towards **CADOUIN, SAINT AVIT RIVIERE**
- 10.2 km** **ASSISTANCE.** Turn right and park to the right on the square or right after the small bridge

POINT ASSISTANCE N° 2 Km horses / 14 (GPS : N 44°45'07'' – E 0°53'02'')

Join the main road by which you arrived and take on the left the D2, towards **MONPAZIER**.

Take some time to watch your horses gallop on the left over 1.5 km.

- 11.7 km** Turn left towards **LA MOUTHE, TAGE...**
- 11.8 km** **CAREFUL**, horses come from the left, carry on straight
- 14 km** Turn right, towards **LES OMBRADOUX , LA MARTINIE**
- 14.8 km** Follow the road on the left
- 15 km** **ASSISTANCE.** At the tomb stone, horses come from the right and cross the road. Park on the right, before or after the horses track

POINT ASSISTANCE N° 3 Km horses / 18.5 (GPS : N 44°43'45'' – E 0°54'31'')

Leave straight ahead

- 16.3 km** Turn left on the **D2**

- 17.4 km** Horses arrive from left to right
- 18.6 km** Turn right on C202 towards **LA BORIE NEUVE, PELLANDAL** (road sign behind you)
- 18.8 km** **CAREFUL**, horses arrive from the right and follow the road during 300m and turn left
- 19.2 km** **CAREFUL**, horses who start on the Green circuit cross the road from left to right
- 20 km** Turn left
- 20.5 km** Turn left to **CHATEAU DE MARSALLES**, drive 30m and turn into the grooming field.
-

VET - GATE



[illegible]

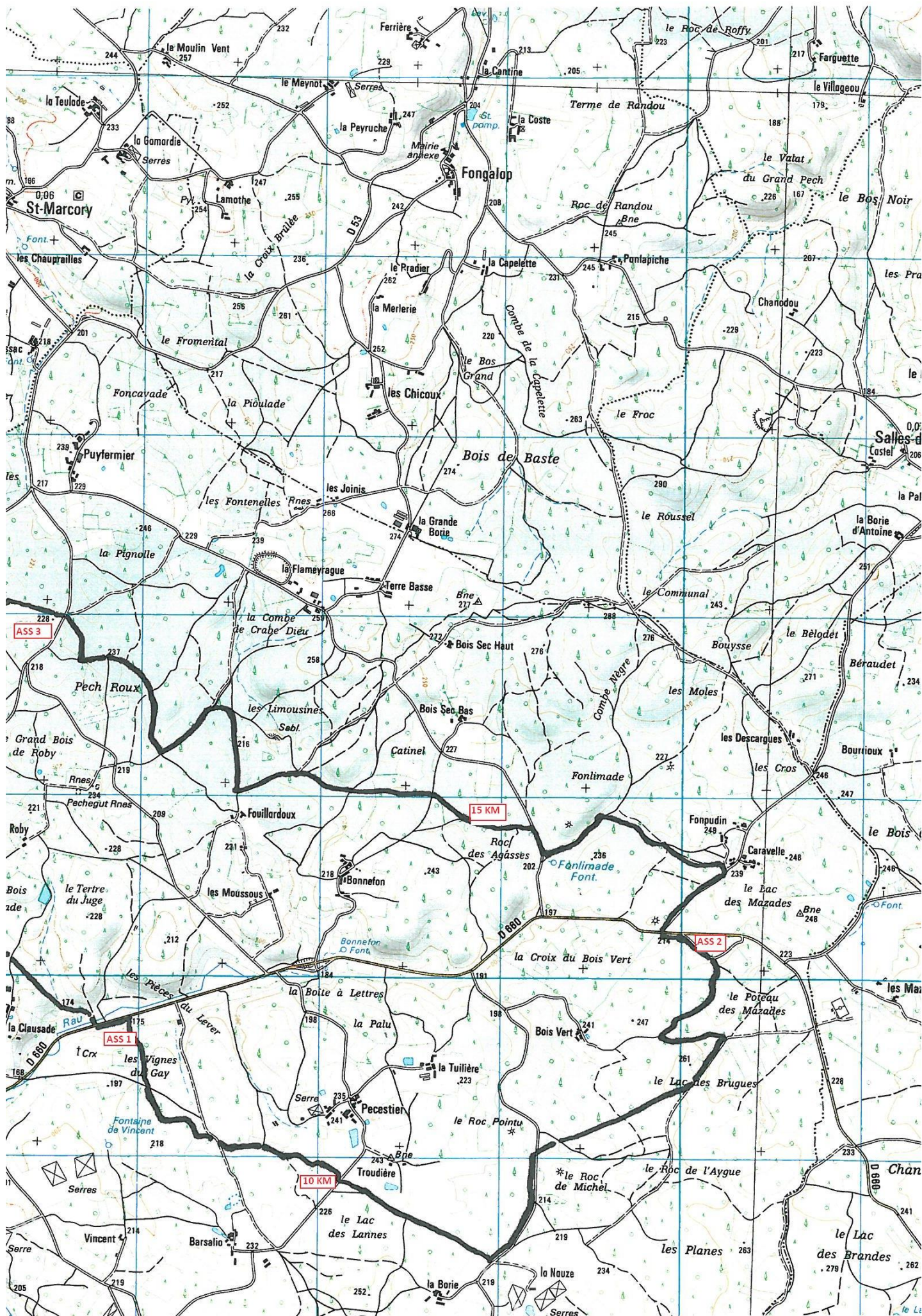

Leaving the grooming area. turn left towards **MONPAZIER**

RESET THE TRIP METER AT THE SIGNAL  **NEAR THE GAZ STATION**

- 0 km** On the D660, turn left towards **MONPAZIER**
- 1.1 km** As you enter **MONPAZIER**, turn left towards **CAHORS D660**
- 5.5 km** Turn right to the path and park your car in the field at your left. Move to the end of the field beside the metal hangar to assist your horse. **PROHIBITED ASSISTANCE AT TRACK ENTRY.**

POINT ASSISTANCE N° 1	Km horses / 7.5	(GPS : N 44°40'57'' – E 0°56'27'')
------------------------------	-----------------	------------------------------------

Leave the parking and take the road on the right to **CAHORS D660**

- 9.2 km** **CAREFUL**, horses arrive from ahead.
- 9.7 km** Turn right in the bend on the old road.
- 10.2 km** Horses arrive from the left, park your car **before** the horses track on your right

POINT ASSISTANCE N° 2	Km horses / 13	(GPS : N 44°41'14'' – E 0°58'54'')
------------------------------	----------------	------------------------------------

Go back on the **D660** on your left towards **MONPAZIER**

- 12.7 km** Turn right, towards **LES MOUSSOUS, FEUILLARDOU, ROBY**
- 15.1 km** At the cross road turn right towards **PUY FERMIER RD53**
CAREFUL, horses arrive from ahead, carry on straight.
- 15.2 km** Horses arrive from the right, park your car in the field at your left.

POINT ASSISTANCE N° 3	Km horses / 18	(GPS : N 44°42'04'' – E 0°56'09'')
------------------------------	----------------	------------------------------------

Leave straight ahead.

- 16.2 km** Turn left towards **MONPAZIER D53**
- 17 km** **CAREFUL**, horses cross the road from left to right. Turn right on the same road as the horses.
- 17.4 km** Horses turn left, you follow straight ahead.
- 17.8 km** Horses arrive from the left and leave towards the right. Park your car on the right before or after the horses track.

POINT ASSISTANCE N° 4	Km horses / 22	(GPS : N 44°42'34'' – E 0°54'48'')
------------------------------	----------------	------------------------------------

Leave straight ahead.

- 19 km** Turn left
- 19.5 km** Turn right on C202 towards **LA BORIE NEUVE, PELLANDAL** (road sign behind you)
- 19.7 km** **CAREFUL**, horses arrive from the right and follow the road over 300m and leave towards the left.
- 20.2 km** **CAREFUL**, horses who start from the Green circuit arrive from the opposite direction over a distance of 200m.
- 20.9 km** Turn left.
- 21.4 km** Turn left towards **CHATEAU DE MARSALLES**, drive for 30m and go in the field on your right until the grooming area.

VET - GATE



BOUCLE ROUGE 18,5 km

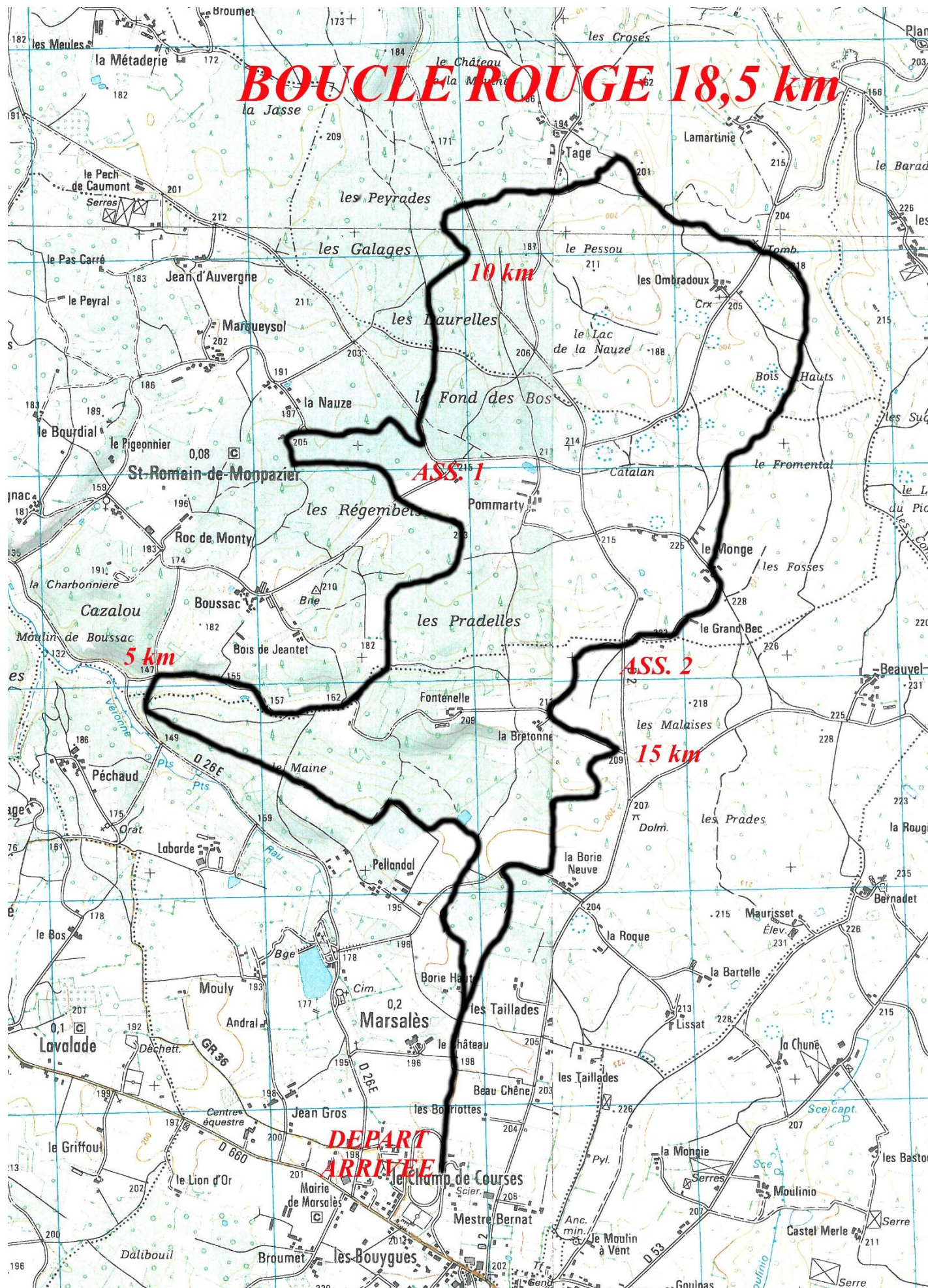

RED PHASE**18.5 km**

Leave the grooming area on your left

RESET THE TRIP METER AT PANEL (AT THE EXIT OF THE SMALL ROAD)

- 0 km** On the D26E, turn right
- 3 km** Turn right towards **SAINT ROMAIN**
- 3.6 km** Turn right towards **MAIRIE, ROC DE NANTY, LA CAVE...**
- 3.9 km** Carry on straight.
- 4.5 km** Cross **BOUSSAC**
- 5.3 km** **CAREFUL** horses cross the road from right to left

POINT ASSISTANCE N° 1 Km horses / 8,5 (GPS : N 44°42'19'' – E 0°54'32'')
STACK IN THE PRE-LEFT AFTER THE PASSAGE OF HORSES

Turn left when leaving the car park

- 5.6 km** Turn right towards **POMMARTY, LE MONGE**
- 6.2 km** Turn right towards **MONPAZIER**
- 7.2 km** Horses cross the road. Park on your left in the stubble field.

POINT ASSISTANCE N° 2 Km horses / 13.5 (GPS : N 44°42'45'' – E 0°54'32'')

Leave the parking and take the road left towards **MONPAZIER**.

- 8.5 km** Turn right towards **CAMPING DE VERONE (C202)**.
- 8.7 km** **CAREFUL**, horses arrive from the right right and follow the road over 300 meters.
- 9.2 km** **CAREFUL**, horses cross from left to right.
- 9.8 km** Turn left.
- 10.3 km** Turn left towards **CHATEAU DE MARSALES**, drive for 30 meters and go in the field on your right until the grooming area.

VET - GATE

L'ADOREED

Wish you a very nice racing weekend...



...and says: see you next year !

In partnership with...

